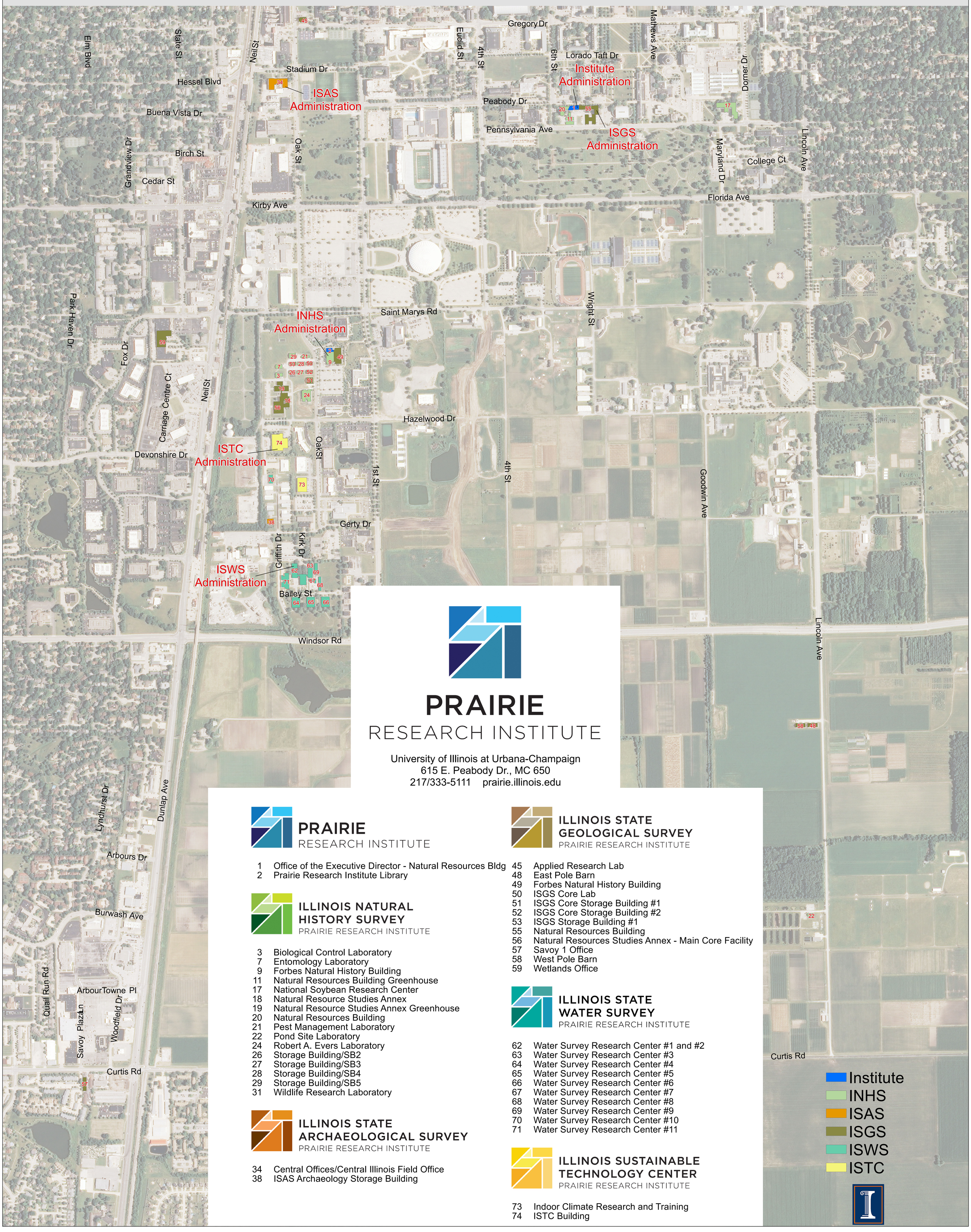Facility Locations of the Prairie Research Institute